WFP United Nations World Food Programme
Vulnerability Analysis and Mapping Unit

WFP RESPONSE TO FLOOD 2011
PLANNED TARGET POPULATION

Province	District	Families	Beneficiaries
Sindh	Badin	55,000	385,000
	Dadu	20,000	140,000
	Khairpur	10,000	70,000
	Matiari	10,000	70,000
	MirpurKhas	40,000	280,000
	S. Benazirabad	30,000	210,000
	Sanghar	50,000	350,000
	Tando Allah Yar	10,000	70,000
	Tando M Khan	10,000	70,000
	Tharparkar	40,000	280,000
	Thatta	10,000	70,000
	Umarkot	30,000	210,000
Sindh Total		315,000	2,205,000
Balochistan	Naseerabad	1,100	7,721
	Kalat	6,800	47,372
	Lasbela	300	1,939
	Killa Abdullah	640	4,480
Balochistan Total		8,840	61,512
Grand Total		**323,840**	**2,266,512**

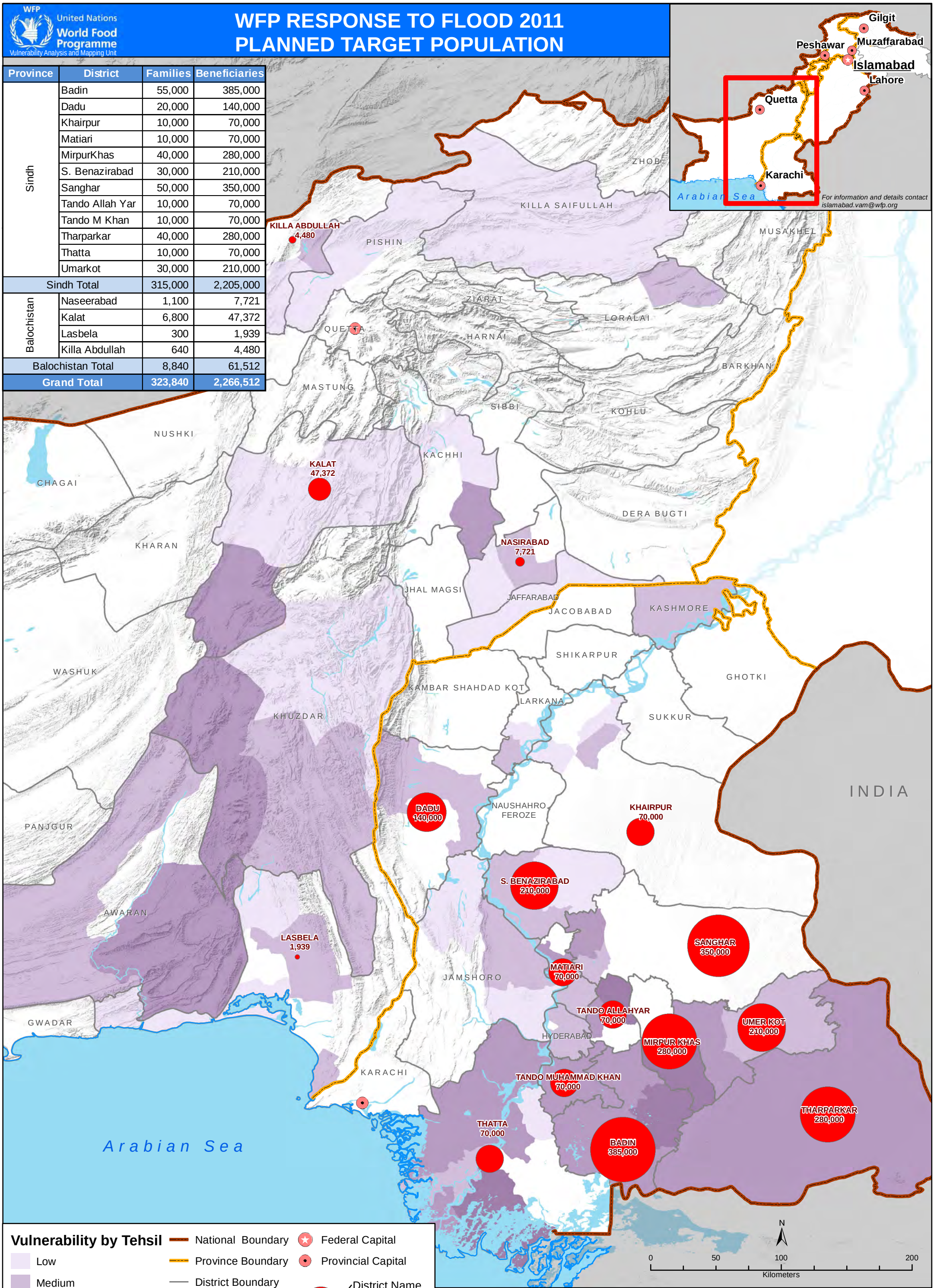

Last Update: October 04, 2011

Data Sources : WFP, GIST, GAUL

Disclaimer:
The designation employed and the presentations of material in this publication do not imply the expression of any opinion whatsoever on the part of the World Food Programme (WFP) concerning the legal status of any country, territory, city or area of its frontiers or boundaries.