WFP FLOOD RESPONSE IN PAKISTAN
FLOOD EMOP PROGRESS
(12 SEP - 05 OCT 2011)

FOR INTERNAL WFP USE ONLY

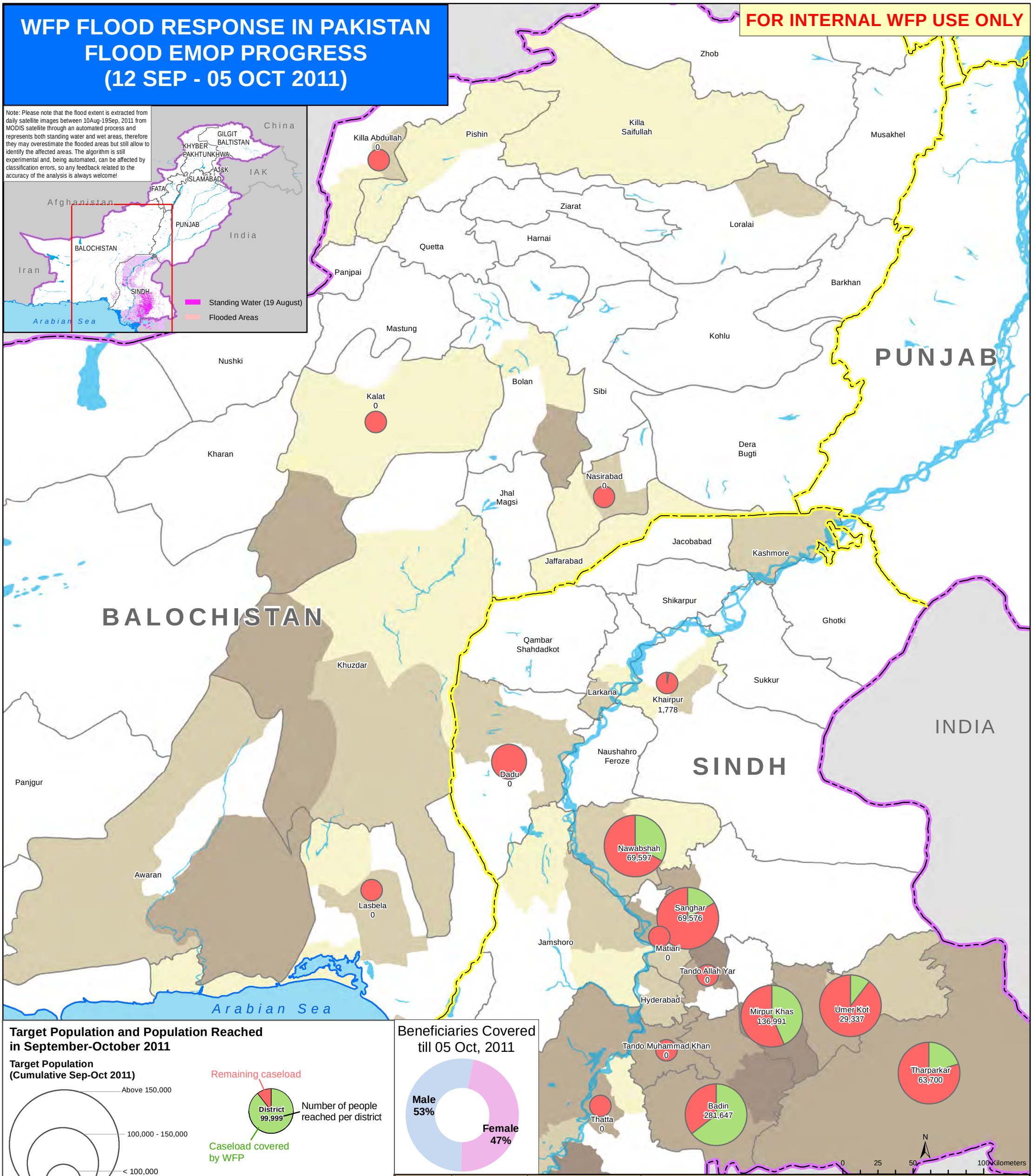

Target Population and Population Reached in September-October 2011

Target Population (Cumulative Sep-Oct 2011)

- Above 150,000
- 100,000 - 150,000
- < 100,000

Remaining caseload

District 99,999 — Number of people reached per district

Caseload covered by WFP

Beneficiaries Covered till 05 Oct, 2011

Male 53%

Female 47%

Vulnerability Ranking by Tehsil

- Low
- Medium
- High
- Extremely Vulnerable

- International Boundary
- Line of Control
- Province Boundary
- District Boundary
- River

Disclaimer
The boundaries and names shown and the designations used on this map do not imply official endorsement or acceptance by the United Nations.

WFP United Nations World Food Programme
Vulnerability Analysis and Mapping Unit

Last Update : October 06, 2011

Sources:
WFP, GAUL, GIST, MODIS

Province	District	Plan for 2011		Cumulative September - October 2011					
		Beneficiaries	MT	Male Beneficiaries	Female Beneficiaries	Total Beneficiaries	% Beneficiaries	MT	% MT
Balochistan	Naseerabad	7,700	109	--	--	--	--	--	--
	Kalat	47,600	677	--	--	--	--	--	--
	Lasbela	2,100	30	--	--	--	--	--	--
	Killah Abdullah	4,480	64	--	--	--	--	--	--
Sindh	Badin	436,100	6,199	139,926	141,721	281,647	65	4,086	66
	Dadu	140,000	1,990	--	--	--	--	--	--
	Khairpur	70,000	995	1,067	711	1,778	3	25	3
	Matiari	70,000	995	--	--	--	--	--	--
	Mirpur Khas	315,000	4,478	78,755	58,236	136,991	43	1,901	42
	Sanghar	420,000	5,970	38,354	31,222	69,576	17	1,032	17
	S. Benazirabad	210,000	2,985	39,351	30,246	69,597	33	989	33
	Tando Allayar	70,000	995	--	--	--	--	--	--
	Tando M. Khan	70,000	995	--	--	--	--	--	--
	Tharparkar	315,000	4,478	32,070	31,630	63,700	20	984	22
	Thatta	70,000	995	--	--	--	--	--	--
	Umerkot	280,000	3,980	17,593	11,744	29,337	10	451	11
Total		**2,527,980**	**35,933**	**347,116**	**305,510**	**652,626**	**26%**	**9,468**	**26%**

For Information and details contact Vulnerability Analysis & Mapping (VAM) Unit of World Food Program (WFP), Email: islamabad.vam@wfp.org